सत्यमेव जयते
Goverment Of India

Co-WIN

Tech Backbone of India's Vaccination Program

India – A Perspective

Population
1.36 Billion

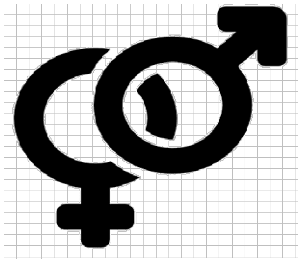

Male: Female
1000 : 943

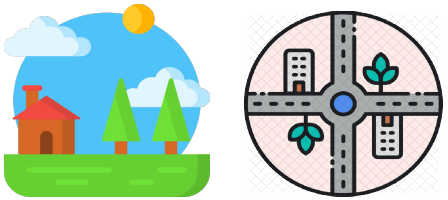

Rural : Urban
65 : 35

Tribal Population
100:8.6

Low internet & mobile density

COVID -19 Vaccine Delivery Management System

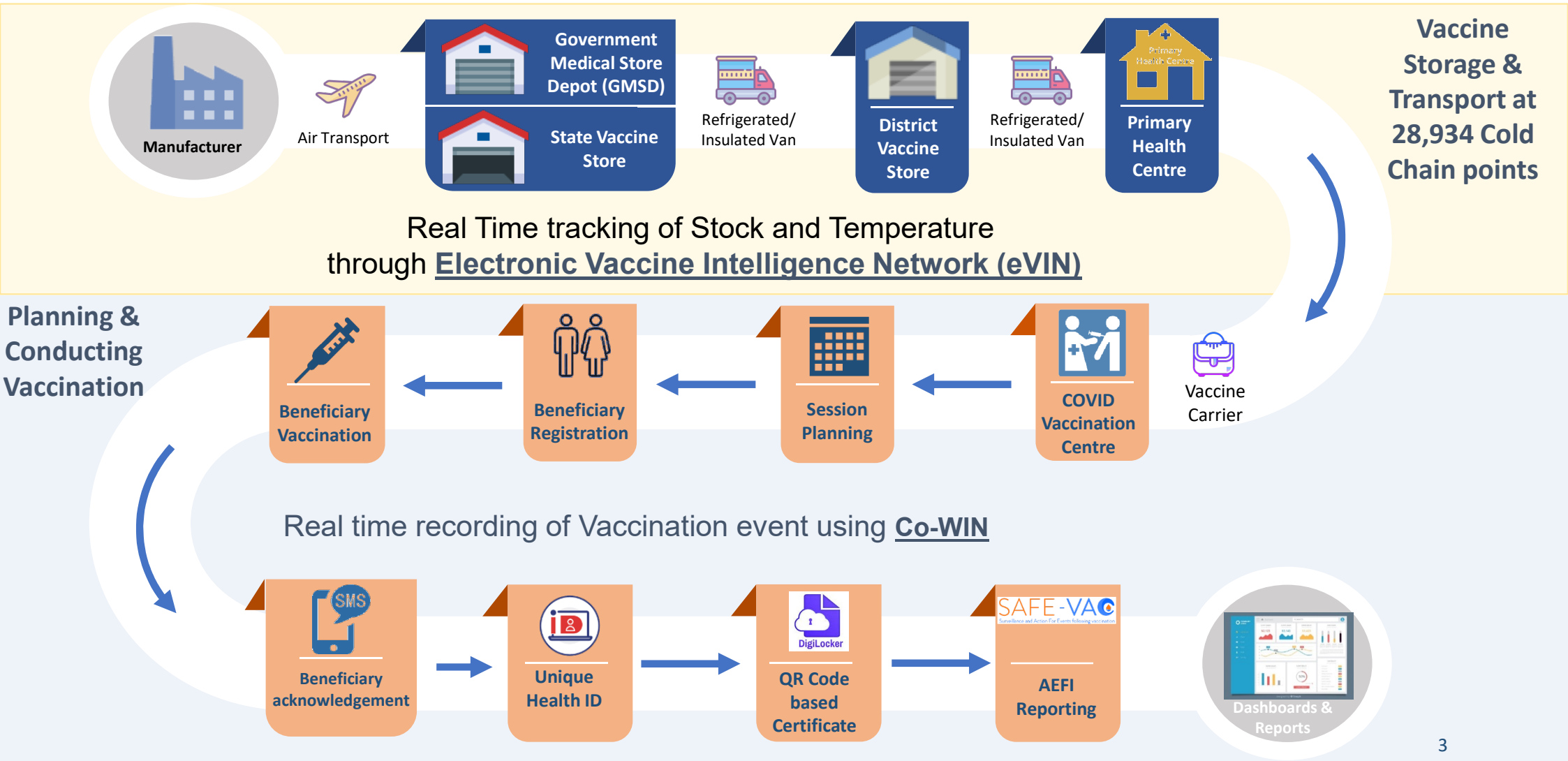

Co-WIN – *A Scalable, Inclusive and Open Platform for Universal Vaccination by 2022*

Co-WIN

Covid Vaccine Intelligence Network

A tech-based platform facilitating the planning, implementation, monitoring, and evaluation of Covid-19 vaccination in India

Guiding Principles

Equitable and Inclusive

Equitable vaccination across multilingual states, with multiple modes for registration to ensure accessibility for all

Single Source of Truth

Unbiased distribution of vaccines through a single source of data to remove information asymmetry and align stakeholders

Evolvability and Scalability

Dynamic architecture capable of evolving and accommodating changes as per circumstances, built for a scale of a billion plus citizens

Feedback and Analysis

Data on vaccination and recording of AEFI helps form data-driven public health policy and evaluate the efficacy of different vaccines

Architecture of Co-WIN – *Open and interoperable*

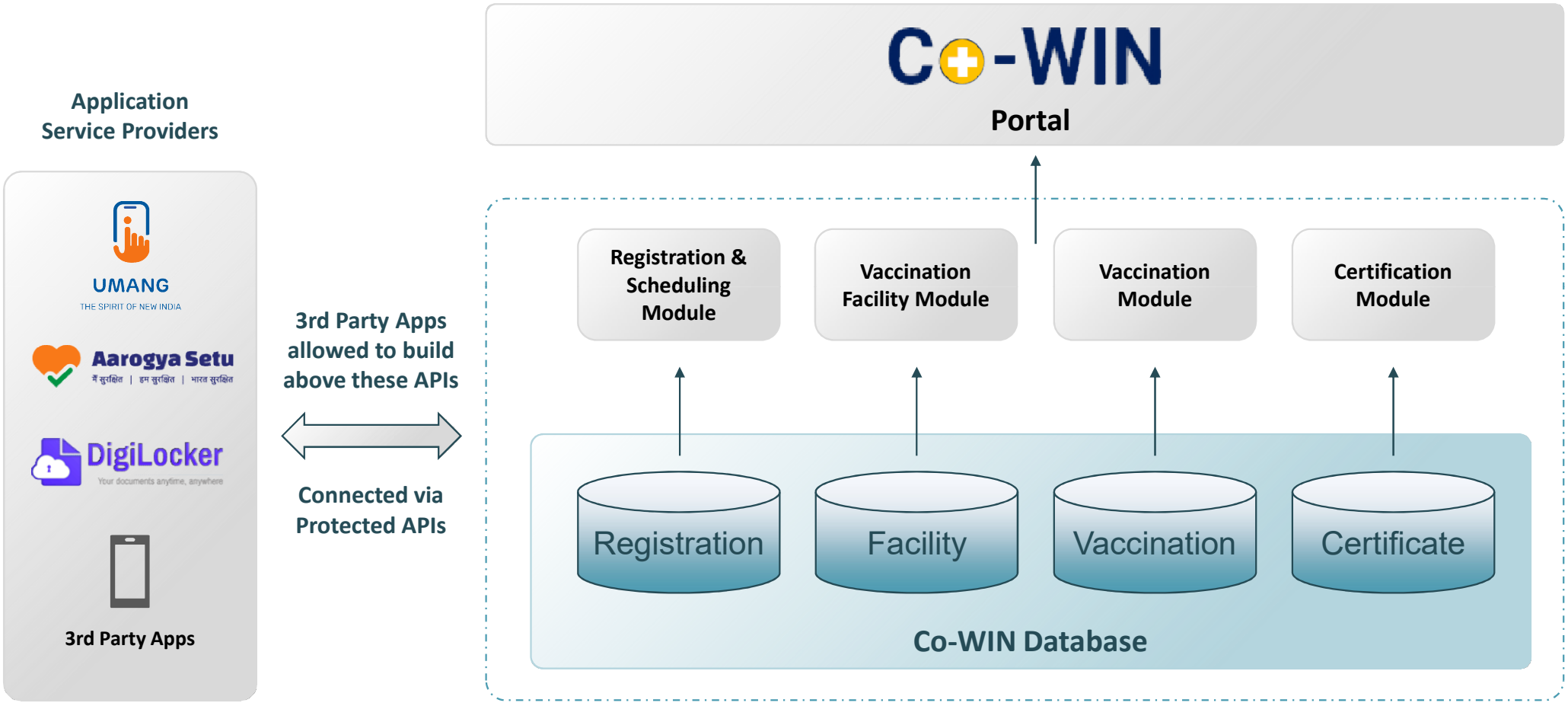

Open APIs – *Interoperability that enables innovation*

Multiple Access Points

Registration and Scheduling APIs

- Provide more fronts to let citizens register for vaccination
- Discover available vaccination slots and schedule or re-schedule appointments

Vaccination at Facilities APIs

- Government and Private Hospitals can integrate these APIs with existing systems
- Record vaccination data for certification
- Report AEFI for a beneficiary

Certification APIs

- Travel or office portals can gain integrate these APIs with their user-facing platforms
- Access vaccination certificates based on a reference id / registered mobile number

For the Citizens

Advantages for Citizens – *Agency at the core, luxury of choice*

Core Functionalities

Blended Registration
Digital & Offline Walk-ins
Mobile # | Choose from 9 Photo IDs

Track Vaccination Schedule
Guidance on interval between two doses based on vaccine brand

Convenience in Slot Booking
Choose vaccination slot based on convenient time and location

Instant Digital Certificate
Issued post vaccination
Universally authenticable

Modes of Registration
- Offline on-site registration
- Online registrations through portal
- Assisted registration through support centres and call-centres

Simplified Access
- Find vaccination centre using maps
- Sign-up with mobile number and verify with a four-digit OTP
- Multilingual – Power of vernacular

Minimal Data Inputs
- Non-sensitive data inputs
- Required - Name, age & gender
- Multiple photo identification options
- Monosyllabic / single-word prompts

Easy Registration – *Option of 9 photo IDs and 12 languages*

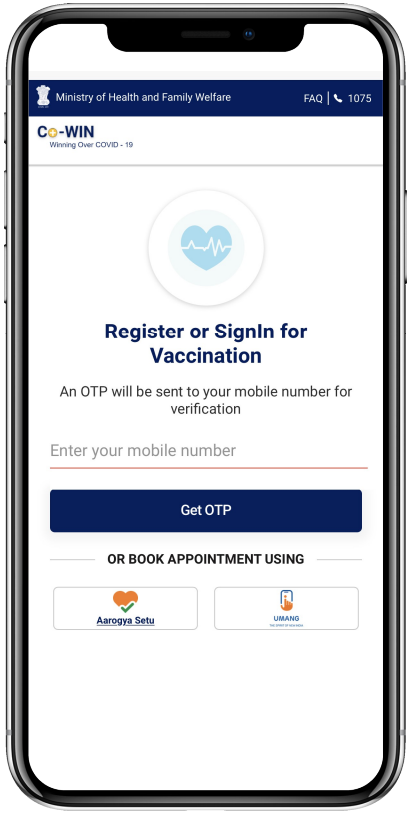

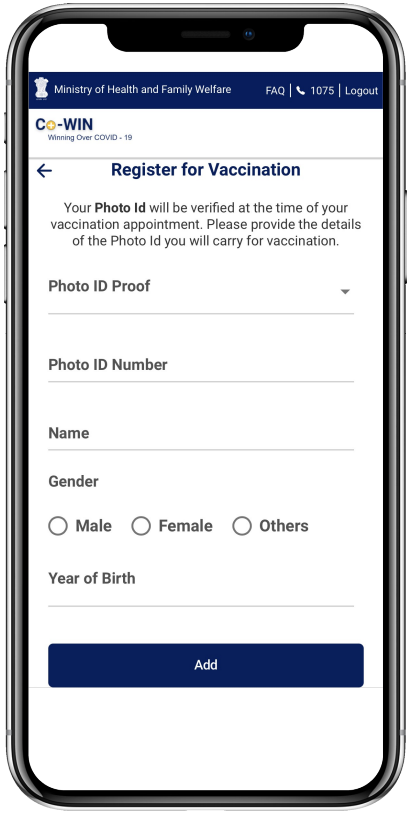

Choice of Time and Location – *Book a vaccination slot as per convenience*

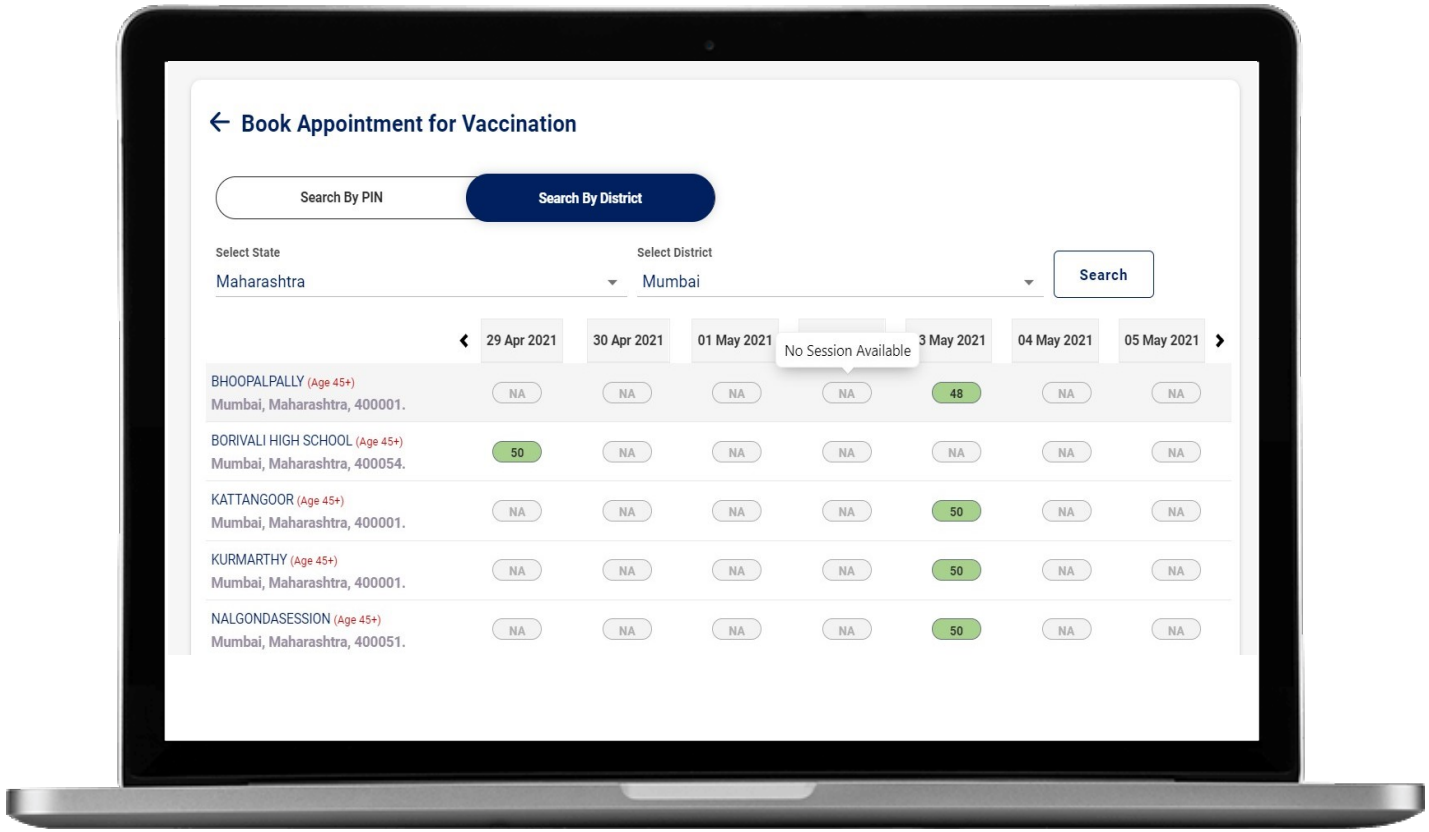

Tracking Vaccination – *Book for up to 4 individuals, check schedule & download certificate*

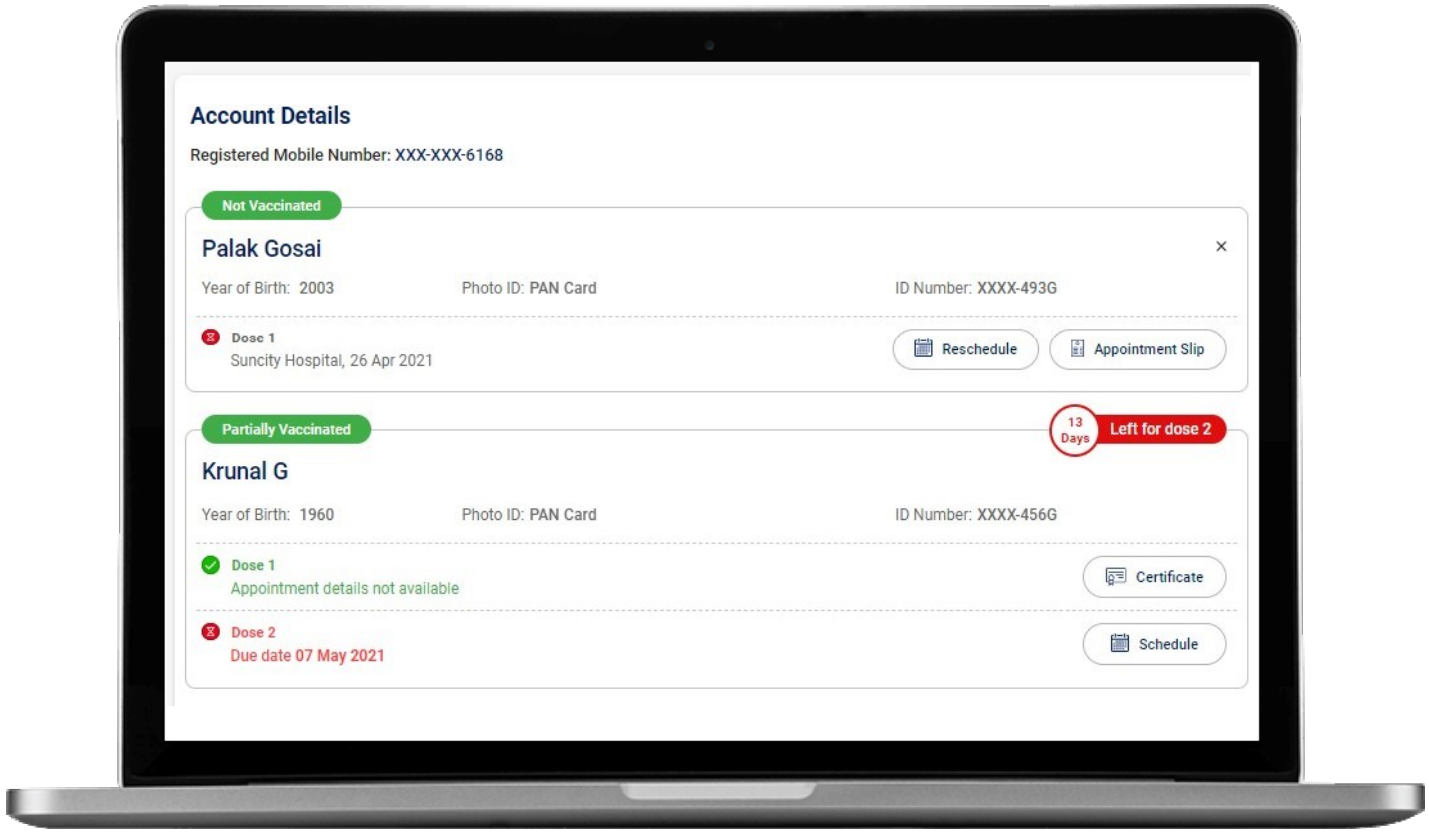

For the Managers & Vaccinators

Advantages for Managers – *Uniform access across private and public, fixed or mobile*

Process Flow

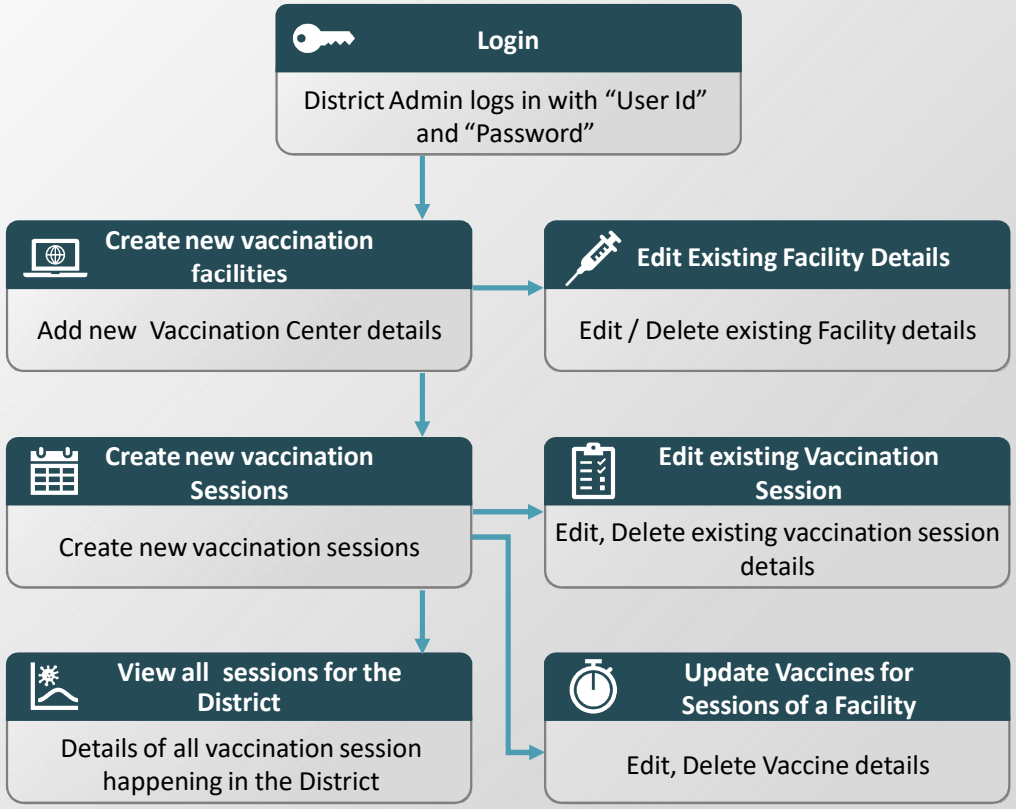

Features for Vaccinators

Vaccine Stock Management
Verify validity of stock supplied
Traceability of each vial of vaccine

Publishing Vaccine Schedules
Declare availability based on stock daily & define quotas for categories

Verification of Citizens
Authenticate at point of vaccination Upload records of HCWs/ FLWs

Realtime Dashboards
Analytics provided to view all sessions at a vaccination facility

Onboarding Hospitals – *Registering vaccinating organizations on CoWIN*

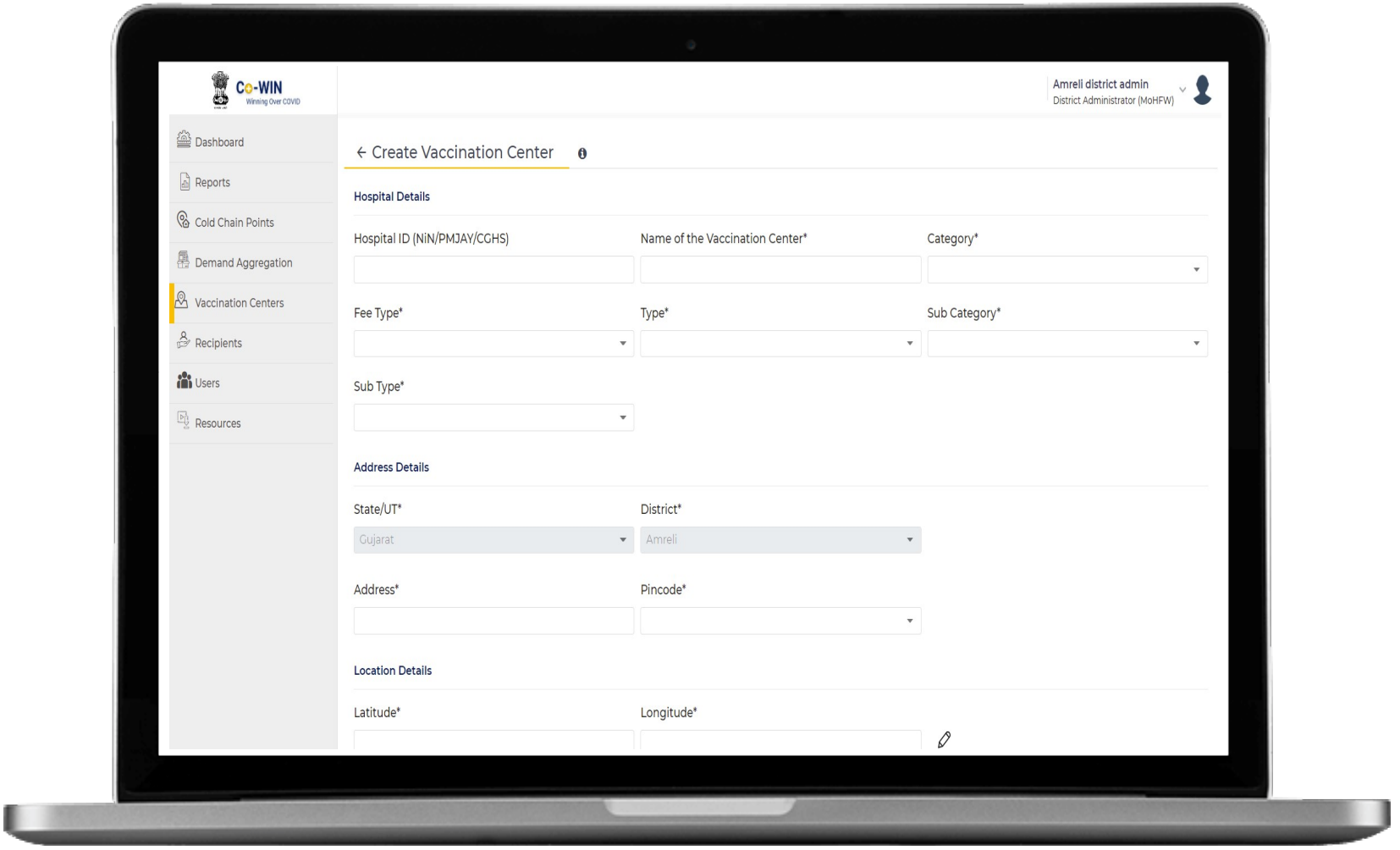

Session Management – *Vaccination control, based on both vaccines & categories*

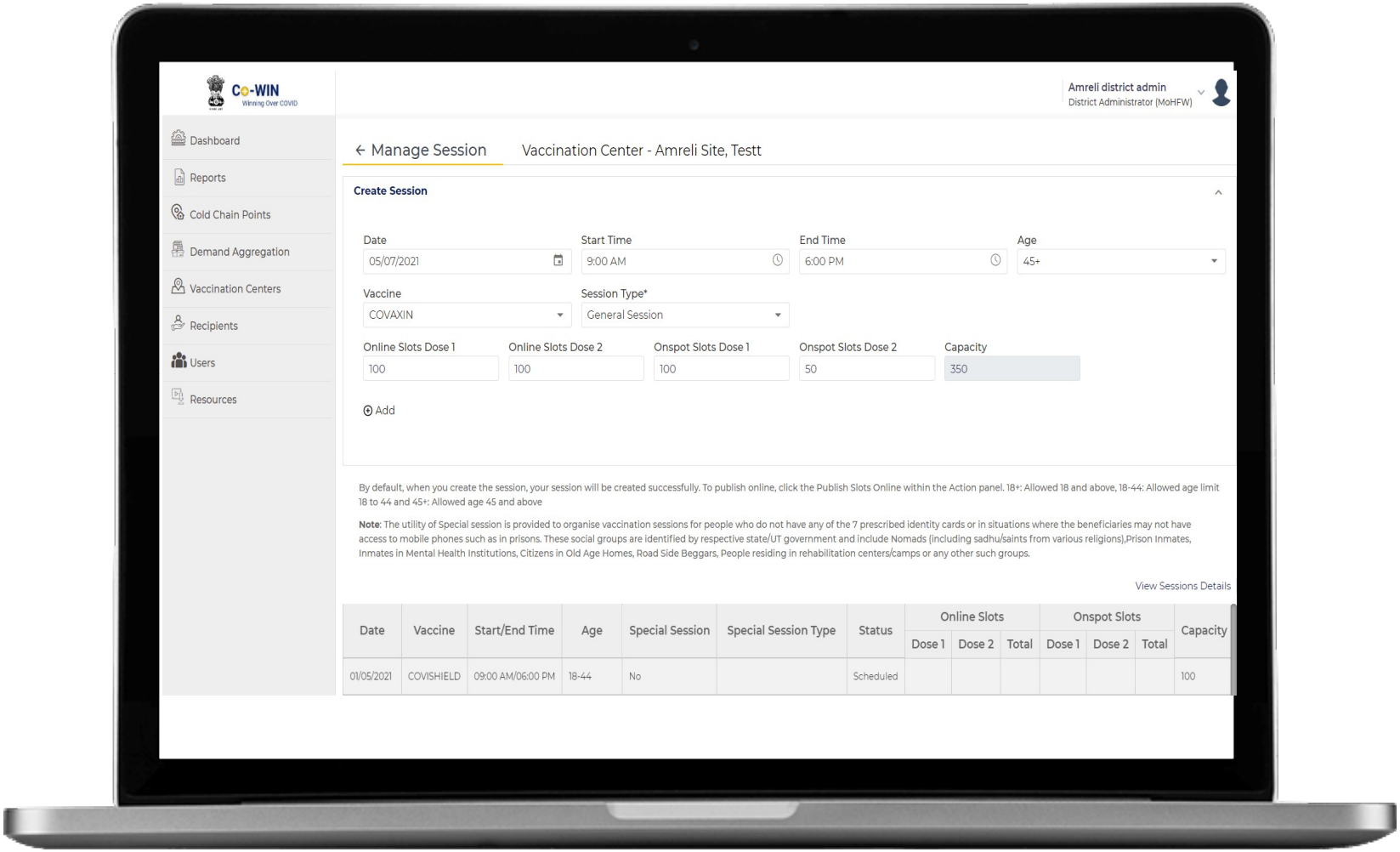

Mobile Access for Vaccinators – *Plug and play solution for Vaccinators*

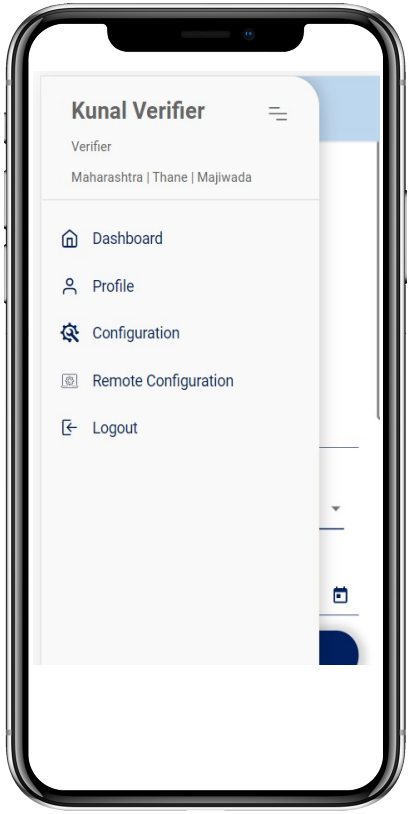

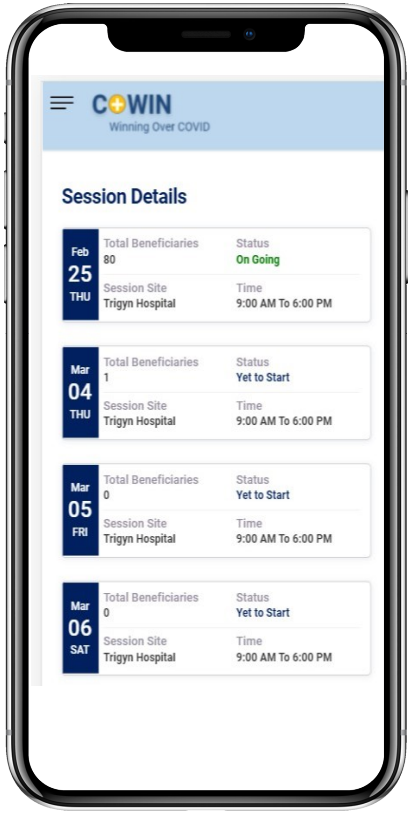

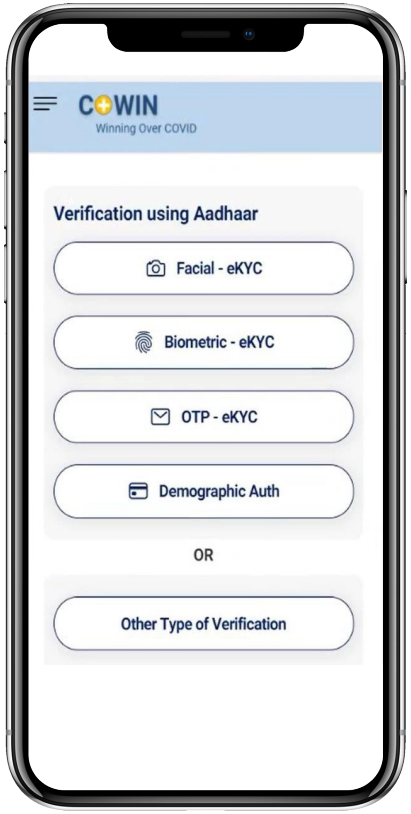

For the Policy Makers and Administrators

Advantages for Policy Makers – *No information asymmetry and alignment of departments*

Single Source of Truth

Aligns all stakeholders to prevent any form of rent-seeking and truly making each stakeholder accountable for their actions

Tracking AEFI for Vaccines

Allows recording of AEFI to form data-driven public health policy and evaluate the efficacy of different vaccines

Efficient Tracking of Certificates

Providing a reference point post first dose to guide citizens to follow the vaccination schedule and get the same second dose as first

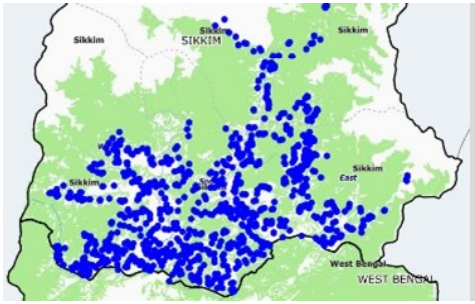

Evaluating Geographical coverage

Facilitates coverage at a granular geographical level that helps get a view of each district at a state level to evaluate progress of vaccination

Inclusivity

Multiple modes of registration in offline walk-ins, online and assisted through help centres and call centres ensure access for all

CoWIN Dashboard – *Transparency of data for all stakeholders*

Features provided by Dashboard

- Live Vaccinations Centres
- # of Citizens Registered
- # of Vaccine doses Administered
- Split b/w 1st & 2nd Dose
- AEFI reports
- Distribution by States & District
- Split by Age and Gender
- Split by Vaccines brands

Accessible by all

Hospitals
Vaccinators

Policy Makers
State & District
Administrators

All Citizens and
foreign entities

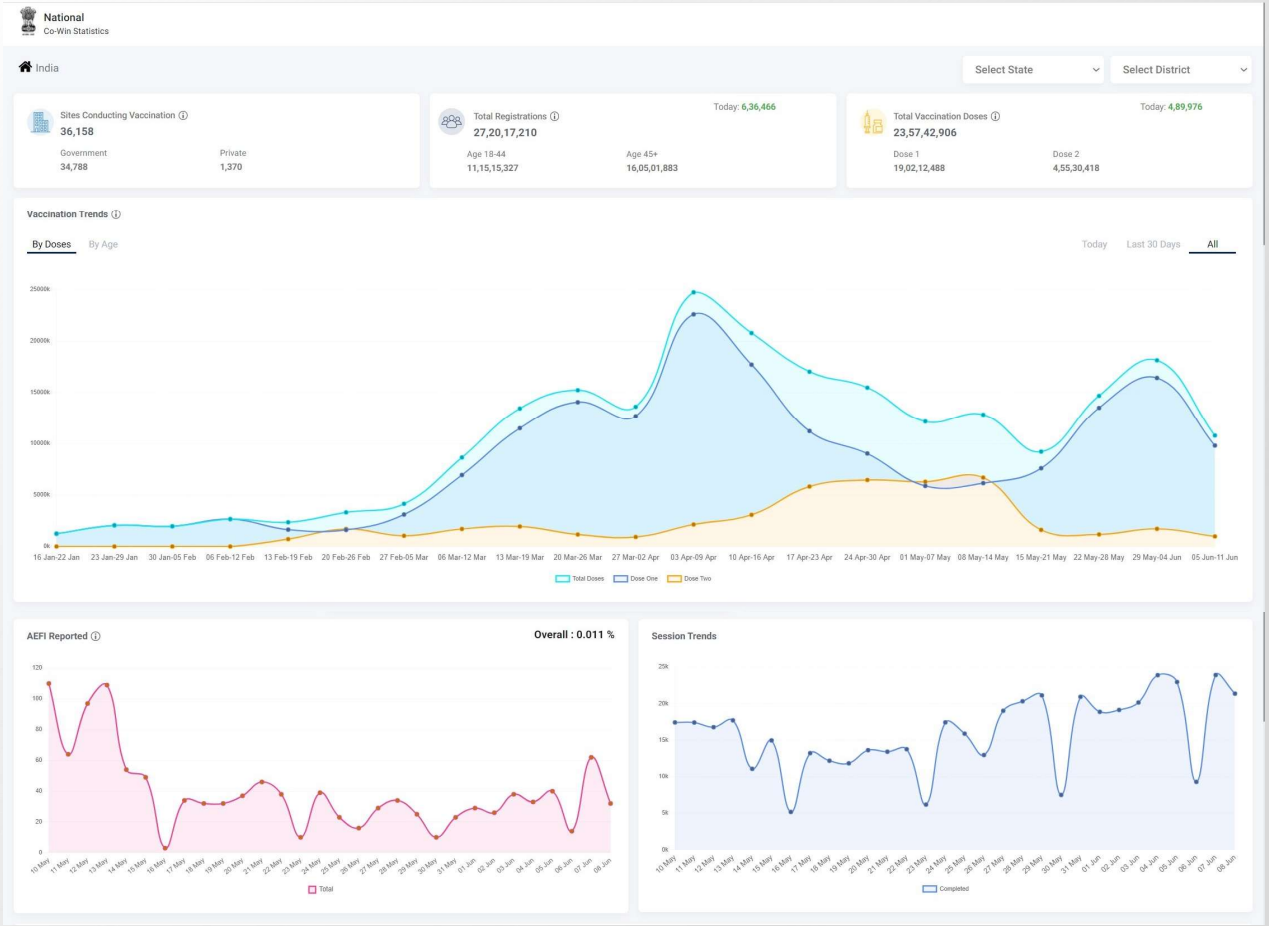

Live Co-WIN Dashboard - **https://dashboard.cowin.gov.in/**

National COVID-19 Vaccination Milestones

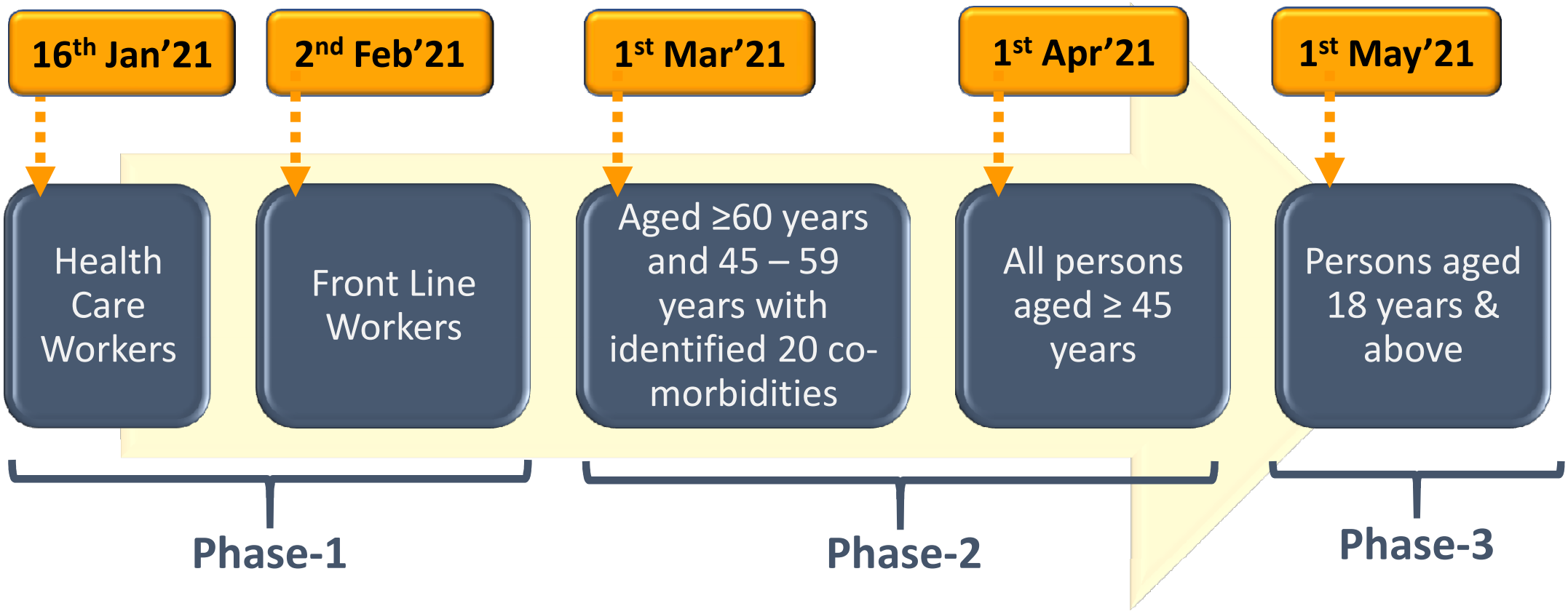

Phase 1 aim – To protect & strengthen the healthcare & pandemic response system and professionals who man it.

Phase 2 aim – To protect the most vulnerable population i.e. ≥ 45 years (contributing to 80% of COVID related mortality in the country).

Phase 3 aim – To protect the entire at risk population i.e. 18 years and above via a rapid scale up of vaccination

Vaccination Coverage in priority groups

(As on 2nd July'21)

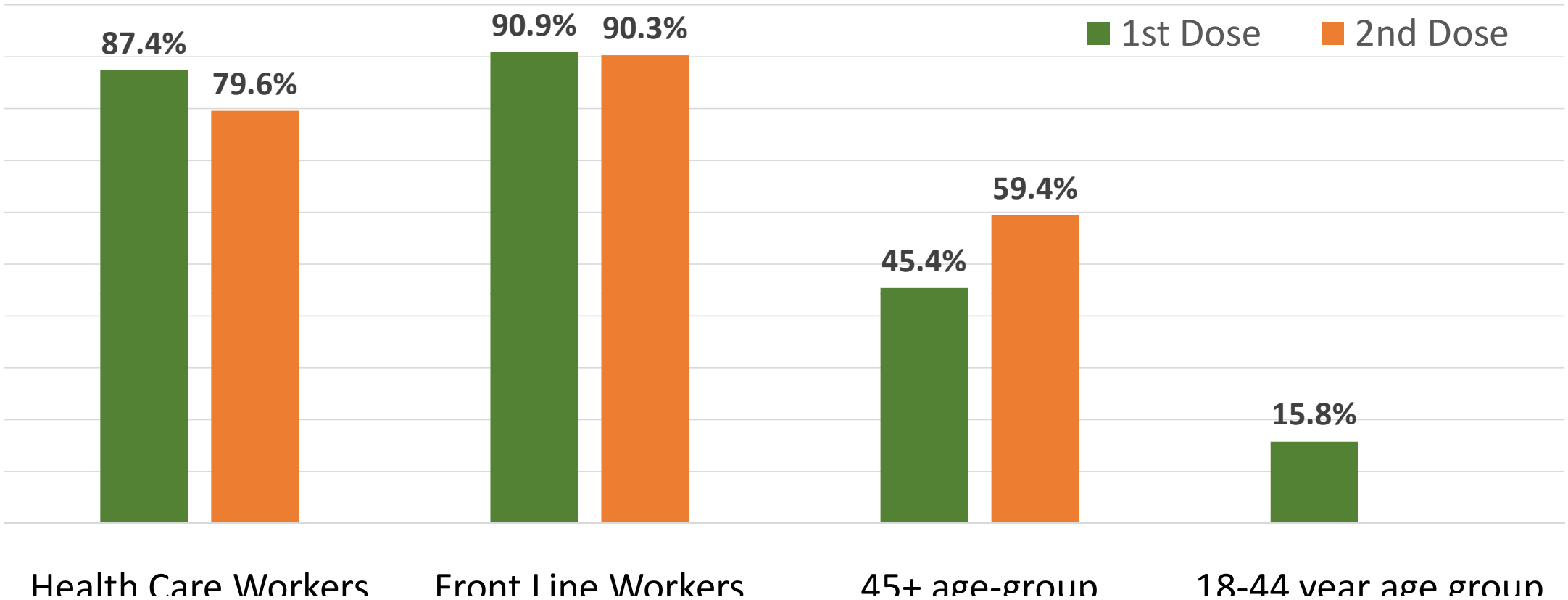

2nd dose coverage against eligible beneficiaries i.e. 4 weeks after 1st dose of Covaxin and 12 weeks after 1st dose of Covishield

Co-WIN – Using technology to reach the unreached

Population
136 crore
~29.35 crore - at least one dose

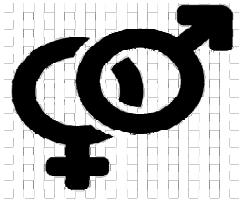

Male: Female
1000 : 943
Coverage (doses)
1000 : 861

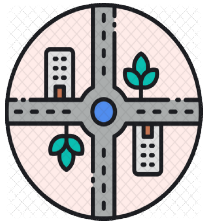

Rural : Urban
65 : 35
Coverage (doses)
57:43

Tribal Population (9%)
Coverage (doses/million)
100:122

Availability of internet – No constraint
Coverage (Doses)
22:78 (Online : Onsite)

Sustainability of Co-WIN – *Fastest to be built, sustainable at scale of billion+ users*

Co-WIN

200 Million+ in 4 Months

Time to Market

Fastest tech platform globally to amass 200 million registrations in <four months

Even tech giants took 14 months or more to even reach 100 million users

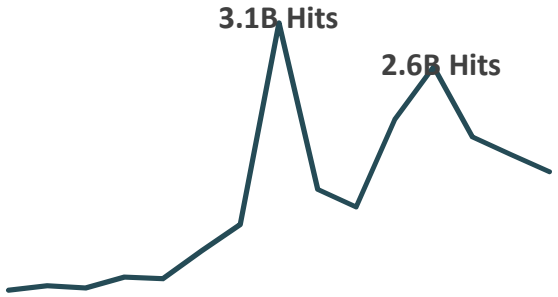

Robust System

Co-WIN handles a billion+ visits daily, and recorded **3.1 billion visits in a day**

Handled 13.7 million registrations within 8 hours of opening for 18 to 44 years

Privacy and Security

Minimal data inputs are taken from citizens, and no breaches of security recorded till date

State-of-the-art security checks in place

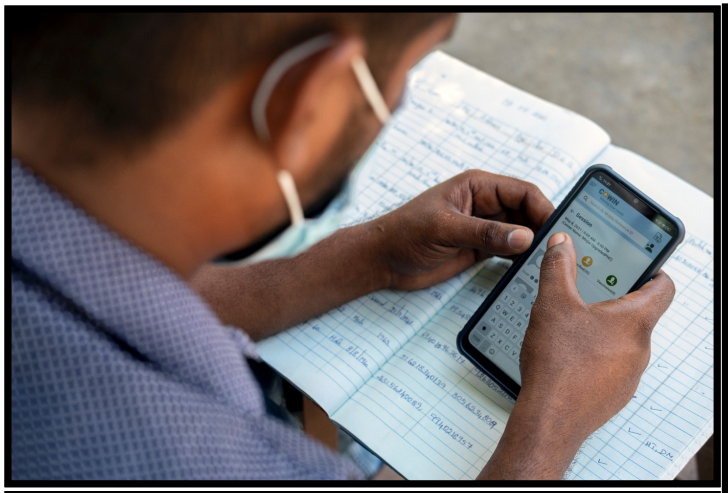

A BIG SALUTE AND THANKS TO OUR FRONTLINE WORKERS WHO OVERCAME ALL THE CHALLENGES TO MAKE INDIA THE FASTEST COUNTRY TO ADMINISTER MORE THAN 350 Million DOSES

#जज़्बे को सलाम #शक्ति को प्रणाम

OUR PARTNERS

national health authority

सत्यमेव जयते

Aarogya Setu

मैं सुरक्षित | हम सुरक्षित | भारत सुरक्षित

UNDP

Empowered lives.
Resilient nations.

CSC

E-Governance Services India Limited

DigiLocker

Document Wallet to Empower Citizens

UMANG

THE SPIRIT OF NEW INDIA

Thank You